Heather's Hot

♩ = 120
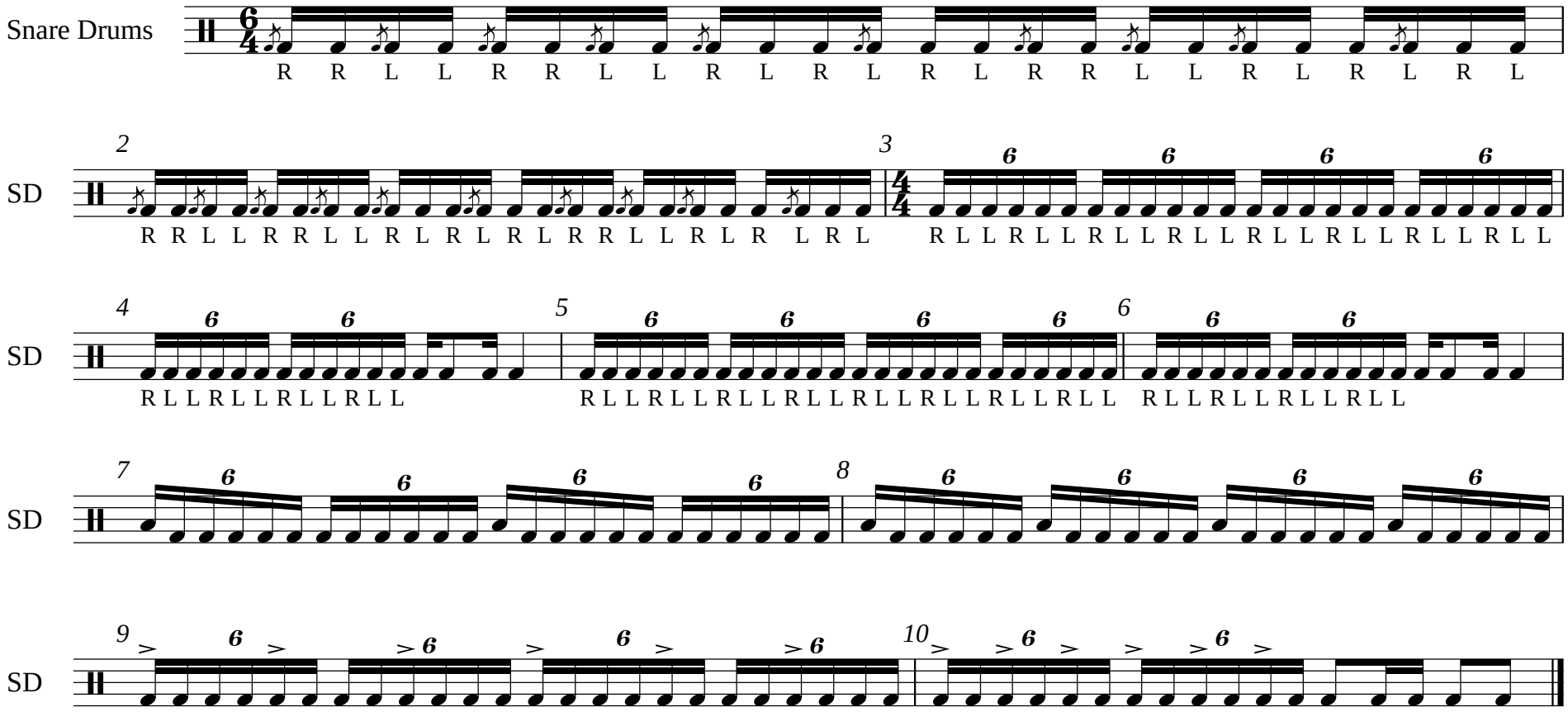
Dick Rausch