# Fabulous Fabers
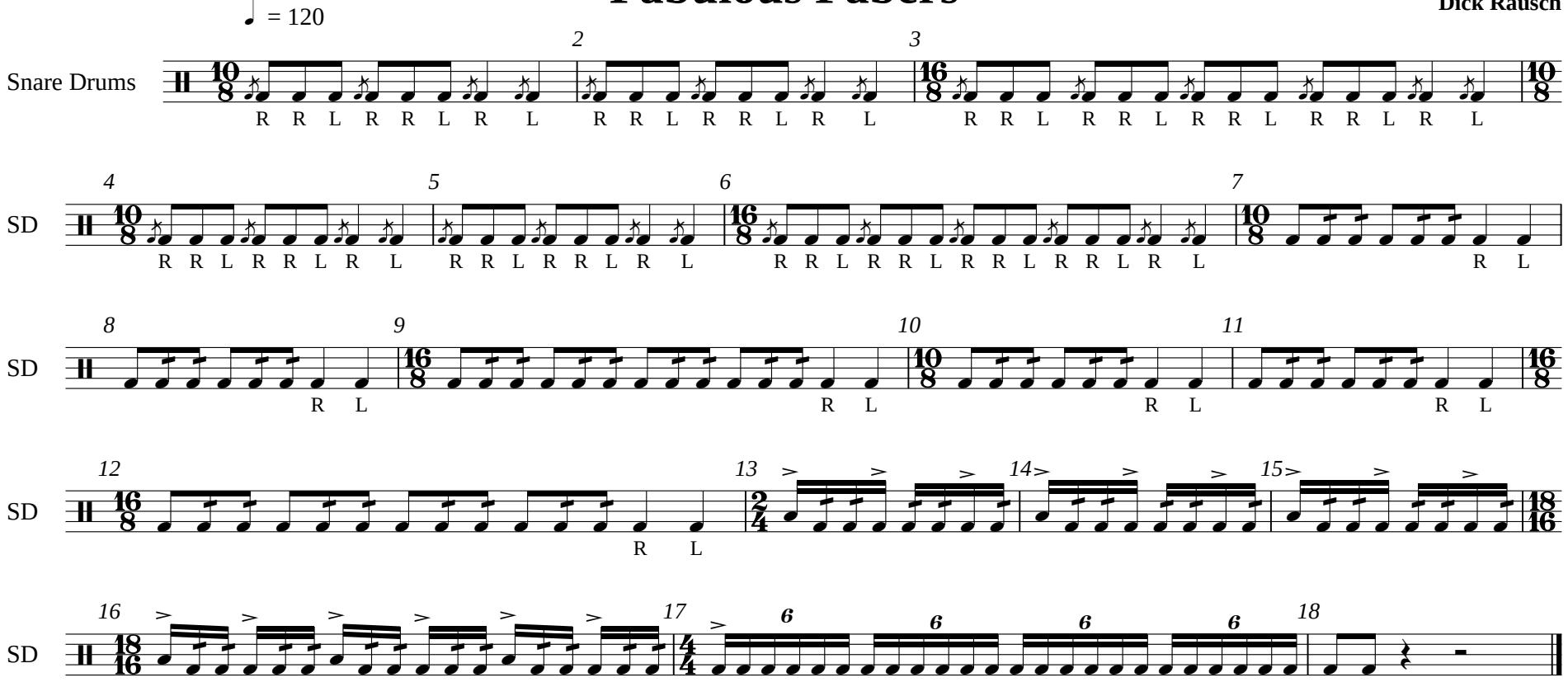
**Dick Rausch**